

Colorama Sale 2018

Columbus - Ohio - June 29

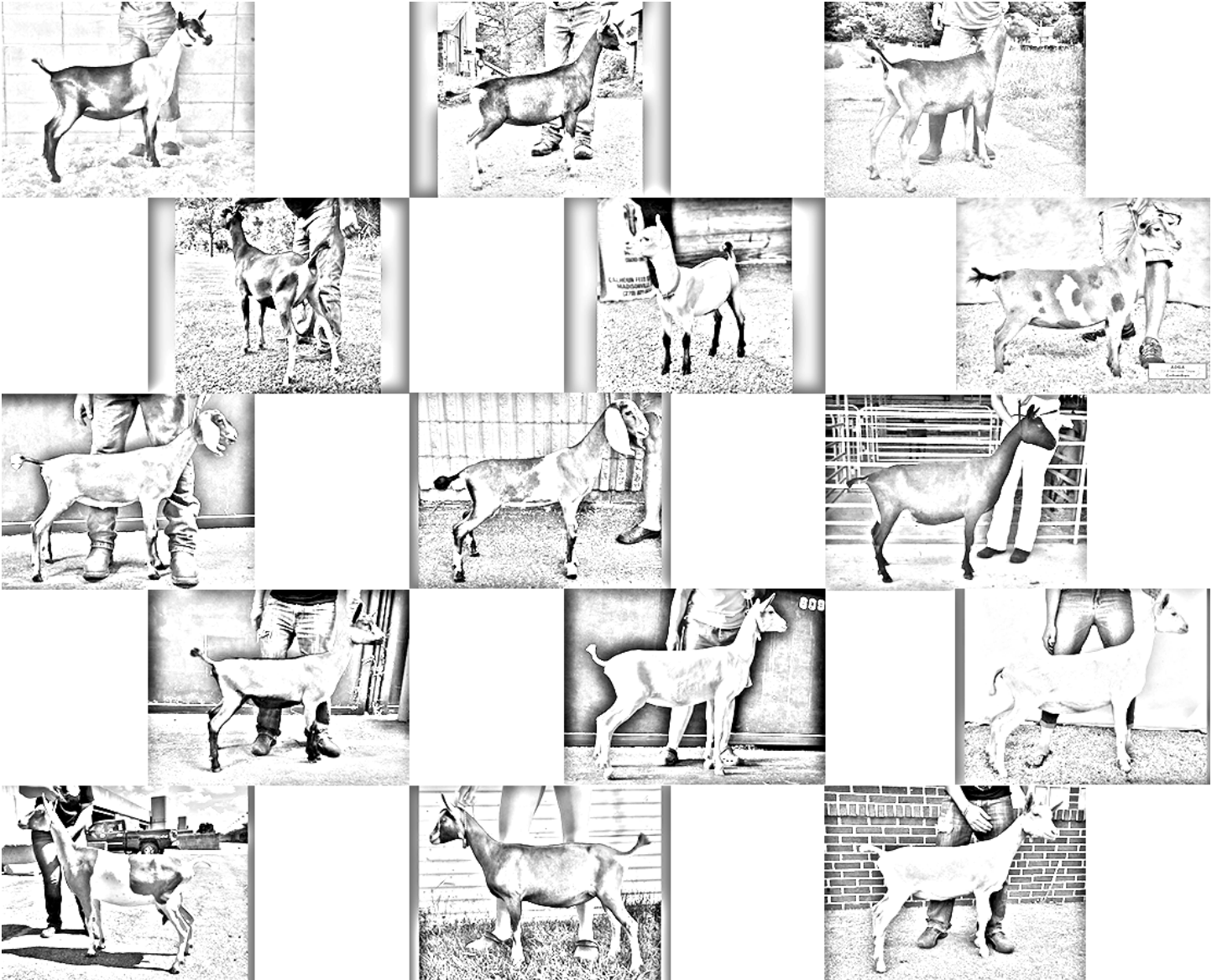

American Dairy Goat Association

PO Box 865, 161 W Main St, Spindale, NC 28160

828-286-3801 | Fax 828-287-0476 | adga@adga.org | ADGA.org

Wine & Cheese Reception Donors

Thank you to all producers who have provided products of excellence for the ADGA National Show Colorama Sale Reception!

Carr Valley - Cheese Company

S3797 County G
La Valle, WI 53941
(800) 462 7258
carrvalleycheese.com

Dreamfarm

8877 Table Bluff Rd
Cross Plains, WI 53528
(608) 767-3442
diana@dreamfarm.biz
dreamfarm.biz

Fiore Di Capra

PO Box 271
Pomerene, AZ 85627
(520) 586-2081
fioredicapra@gmail.com
goatmilkandcheese.com

Latte Da Dairy

P.O. Box 270355
Flower Mound, TX 75027-0355
817-490-5004
lattedadairy.com

Lynnhaven Goat Milk Cheese

414 Church Road
Pine Bush, NY 12566
(845)744-6089
lynnhaven@hvc.rr.com
lynnhavennubians.com/cheeses.html

Montchevre

4030 Palos Verdes Dr N #201, Rolling Hills
Estates, CA 90274
(310) 541-3520
ask@montchevre.com
montchevre.com

Mozzarella Company

2944 Elm Street
Dallas, TX 75226
214-741-4072
mozzco.com/category/goats-milk-cheese

Noble Springs Dairy

3144 Blazer Road
Franklin, TN 37064
(615) 481-9546
dustin@noble-springs.com
noble-springs.com

Penny Royal Farm

14930 HIGHWAY 128
P.O. BOX 714
BOONVILLE, CA 95415
800.956.8909
info@pennyroyalfarm.com
pennyroyalfarm.com

Pure Luck Farm & Dairy

512-917-2803
purelucktexas.com/cheeses

Redwood Hill Farm & Creamery, Inc.

2064 Gravenstein Hwy N, Bldg. 1, Ste. 130
Sebastopol, CA 95472
redwoodhill.com

Risin` Creek Dairy & Creamery

5670 Low Gap Rd
Martinsville, IN 46151
765-352-0684
risincreek@yahoo.com
risincreek.com

Spinning Spider Creamery

4717 East Fork Rd
Marshall, NC 28753
828-206-5509
SpinningSpiderCreamery@gmail.com
spinningspidercreamery.com

Triple Creek Dairy

20437 290th St
Long Grove, IA 52756
(563) 285-9424
triplecreekdairy.com

Event Page:

nationalshow.adga.org/wine-cheese-event

Welcome to Colorama Sale 2018!

AUCTIONEER

Dennis Remsburg

COMMITTEE

Keith R. Allen
Kenyon, MN

Levi Campbell
Breckenridge, MO

Cameron Jodlowski
St Clive, IA

Ed Jodlowski
Atlanta, IL

Sara Koehn-Walberg
Alexandria, MN

Craig Koopmann
Epworth, IA

Jennifer Lohman-Peterson
Endeavor, WI

Krista Myers
Santa Rosa, CA

Megan Okeson
Silver Lake, KS

Casey Prochniak
Gibbon, MN

Jane Robinett
Dover, AR

Trinity Maia Smith Malmanis
Ukiah, CA

Helen Snyder
Newport, PA

Sandy Van Echo
Tucson, AZ



Dear Colorama Sale Guests,

The Colorama Sale provides the buyer an excellent opportunity to view the consigned doe and related animals as well as the strength of the entire herd being shown at the National Show.

The animals presented for sale are some of the strongest we have seen in many years. The animals purchased in this sale from previous years have gone on to be successful does beyond the National Show. This year we offer several select animals representing well established herds from across the country.

We would certainly like to thank all who took the time to nominate an animal, and ask that you consider doing so again at future sales. Without the support and help of many members, this sale would not be able to reach the level of success it has achieved.

My appreciation to the host committee, cheese, product, and wine donors, Auctioneer Dennis Remsburg, committee members, and all who have helped to make the 2018 sale one of the best yet!

Sincerely,

Sara Koehn-Walberg
Chairperson

PJ-BAILEYS' KT APPLE STRUDEL
A1926568

03/04/2018
DOE
DISBUDED
RE: PJB2 LE: K8

BAILEY & FAMILY, PATRICIA & JOHN

QU'APPELLE V ETIENNE
A1176065 ++*B GCH
04-02 90 VEE
PTA .30T
PTA\$ 69R
D/AV 11/17
86

IRON-ROD ET SHERIFF
A1320400 ++*B PTI -20 13
02-04 86 +VE
PTA -136M -2F -2P .20T
PTA\$ -14 -8 74R
PTA% 67R 11/17 .18 .13 11/17
D/AV 2478 99 76 88

SANSTORMS SUPER SHYNE
A0983292 CH PTI -52 -38
05-02 89 VEVE
PTA -132M -3F -2P -.10T
DEV 0 0
PTA\$ -15 -10 62R
PTA% 61R 11/17 .09 .10 11/17

ANGEL-PRAIRIE KRAZY TRAIN **DNA**
A1608039 *B ETA -5 -5
04-03 90 VEE

ANGEL-PRAIRIE BRUTS KRAZYHORSE
A1528558 3*M SG PTI 70 106
03-02 87 VV+V
PTA 7M 3F 1P .60T
DEV 64 13 7
PTA\$ 4 7 49R
PTA% 59R 11/17 .15 .06 11/17
DHIR AGE DIM MILK % FAT % PRT DCR TTP
1-11 259 1890 3.8 71 3.1 59 97 22
2-11 200 2670 2.8 76 2.7 72 92 40
4-00 225 3250 3.2 104 2.7 87 84 40
4-11 26 290 4.5 13 3.8 11 58 20
LIFE 710 8100 3.3 264 2.8 229

ROBBURN'S GATWICK BRUTUS
A1097304 ++*B SG PTI 65 79
02-03 88 VVE
PTA 134M 1F 3P .40T
PTA\$ ELITE 13 10 67R
PTA% 68R 11/17 -.16 -.07 11/17
D/AV 3295 114 88 89

ANGEL-PRAIRIE VEGA KOLA
A1121793 2*M SG PTI 8 110
05-07 91 EEEE
PTA -237M -3F -6P .90T
DEV -548 -4 -12
PTA\$ -24 -20 67R
PTA% 77R 11/17 .32 .10 11/17
LIFE 828 6260 4.1 255 2.9 183

PJ-BAILEYS' FF APPLE TOFFEE **DNA**
A1680640 2*M GCH PTI 18 68
03-06 91 EEEE
PTA -75M -1F 0P .50T
DEV -98 0 3
PTA\$ -8 -2 47R
PTA% 46R 11/17 .09 .11 11/17
DHIR AGE DIM MILK % FAT % PRT DCR TTP
1-00 253 2140 5.3 114 2.9 62 99 20
2-00 267 2260 3.1 69 3.0 67 101 20
3-00 255 3090 3.0 92 2.8 87 100 20
LIFE 775 7490 3.7 275 2.9 216

ANGEL-PRAIRIE ABRHAM FANCYFREE
DNA
A1502607 ++*B SGCH PTI 14 89
03-04 90 VEE
PTA -131M -3F -2P .70T
PTA\$ -14 -10 50R
PTA% 51R 11/17 .12 .10 11/17
D/AV 2168 94 71 88

PJ-BAILEYS' SULTEN APPLE BLOOM
A1589617 1*M PTI -21 -10
01-05 84 ++EV
PTA -59M -2F 0P .00T
DEV -416 -28 -4
PTA\$ -7 -3 42R
PTA% 46R 11/17 .04 .08 11/17
DHIR AGE DIM MILK % FAT % PRT DCR TTP
1-00 289 1780 3.9 70 2.9 52 - -
LIFE 289 1780 3.9 70 2.9 52

WILLOW RUN ARMAND ABRAHAM AI
A1139844 ++*B PTI -45 1
01-11 87 VVV
PTA -116M -6F -3P .20T
PTA\$ -17 -16 84R
PTA% 89R 11/17 -.08 .02 11/17
D/AV 2599 80 77 87

ANGEL-PRAIRIE RT FANCY LEGS
A1400321 2*M SG PTI 127 228
03-01 91 VEVE
PTA -9M 3F 1P 1.40T
DEV 29 8 3
PTA\$ 3 6 58R
PTA% 70R 11/17 .16 .06 11/17
LIFE 617 4970 3.4 167 2.9 143

IR-RANCH NCS SULTEN
A1282169 ++*B GCH PTI 9 28
08-03 90 VEE
PTA -21M -1F 1P .20T
PTA\$ -2 2 62R
PTA% 51R 11/17 .02 .08 11/17
D/AV 2815 110 84 87

HILL N HOLLER APPLE DANISH
A1551786
PTA -131M -4F -3P
DEV 0 0
PTA\$ -16 -12
PTA% 31R 11/17 .06 .08



American Dairy Goat Association
P.O. Box 865 Spindale NC 28160
(828) 286-3801 Fax (828) 287-0476
adga@adga.org www.ADGA.org

A * in a doe's DHIR section signifies a breed leader record.

OFFICIAL PEDIGREE AS SHOWN ON THE RECORDS OF THE AMERICAN DAIRY GOAT ASSOCIATION.

6/28/2018

ADGA Colorama Sale

June 29, 2018 – Columbus, Ohio

Lot # 1

Animal Name: PJ-Baileys KT Apple Strudel
Date of Birth: 3/4/2018

Breed: French Alpine

Reg # A1926568

Sire: Angel-Prairie Krazy Train
Dam: Pj-Baileys' FF Apple Toffee

Reg # A1608039

Reg # A1680640

Consignor: Patricia & John Bailey & Family

Buyer: _____

City, State: _____

Price: \$ _____



Lot # 1

WESTERN PEARL WPWA SKYFIRE
AA1941899

03/24/2018
DOE
DISBUDED
RE: FSGF LE: K8

MASEMORE, BENJAMIN A

PEARL VALLEY TEMPEST TRIUMPH
A1584595 *B
01-04 88 VVV
PTA 43R
PTA\$ 11/17
D/AV 88

MUNCHIN HILL ANTIGONE AWESOME
A1809582

MUNCHIN HILL ANTIGONE
A1585863 CH PTI -33 54
05-03 93 EEEE
PTA -209M -6F -5P .60T
DEV 0 0
PTA\$ -26 -22 57R
PTA% 28R 11/17 .08 .09 11/17

WESTERN PEARL A WAR ADMIRAL
AA1810914

WESTERN PEARL KINFOLK COMET
AA1595210 CH PTI 38 89
05-06 91 VEEE
PTA 15M -2F -1P .60T
DEV 0 0
PTA\$ -1 -4 60R
PTA% 24R 11/17 -.11 -.06 11/17

HOACH'S RHRS KAZAA KINFOLK
DNA

AA1492843 ++*B SG PTI 81 99
07-04 90 VEE 124M 3F 4P .50T
PTA\$ ELITE 14 15 64R
PTA% 63R 11/17 -.08 .01 11/17
D/AV 2968 104 90 88

WESTERN PEARL ANAKIN LEXUS

AA1375361 PTI -18 49
05-05 91 EEEE
PTA -85M -6F -5P .50T
DEV 0 0
PTA\$ -15 -22 61R
PTA% 29R 11/17 -.16 -.13 11/17

WESTERN PEARL HEIR SKYLARK

AA1796233
02-01 88 VVVE
PTA .40T
PTA\$ 41R
PTA% 11/17

SOLDIER-MTN HHH CLARA'S HEIR
AA1732745 *B ETA -60 -45
PTA .10T
PTA\$ 50R
PTA% 11/17
D/AV 87

HOACH'S HEIRESS HALSTON

DNA
AA0959047 ++*B PTI -96 -72
04-03 91 EEE
PTA -90M -10F -4P -20T
PTA\$ -19 -22 62R
PTA% 66R 11/17 -.32 -.06 11/17
D/AV 2925 105 87 86

SOLDIER-MTN PVN CLARA BOW

AA1579223 3*M SG PTI 37 112
06-02 91 VEEE
PTA -62M -2F -4P .80T
DEV -6 2 -5
PTA\$ -8 -13 58R
PTA% 65R 11/17 .01 -.10 11/17
LIFE 1714 17730 3.6 646 2.7 470

WESTERN PEARL THROTTLE SKY

AA1740366 CH
03-03 92 EEEE
PTA .40T
PTA\$ 51R
PTA% 11/17

TEMPO AQUILALIVINGFULLTHROTTLE

AA1651225 *B ETA -34 -79
PTA
PTA\$ 49R
PTA% 11/17
D/AV 88

WESTERN PEARL RAMPAGE SKYLINE

AA1637885 CH
04-02 91 EEEE
PTA .60T
PTA\$ 57R
PTA% 11/17



American Dairy Goat Association

P.O. Box 865 Spindale NC 28160
(828) 286-3801 Fax (828) 287-0476
adga@adga.org www.ADGA.org

A * in a doe's DHIR section signifies a breed leader record.

OFFICIAL PEDIGREES SHOWN ON THE RECORDS OF THE AMERICAN DAIRY GOAT ASSOCIATION.

6/25/2018

ADGA Colorama Sale

June 29, 2018 – Columbus, Ohio

Lot # 2

Animal Name: Western Pearl WPWA Skyfire
Date of Birth: 3/24/2018

Breed: American Alpine

Reg # AA1941899

Sire: Western Pearl A War Admiral

Reg # AA1810914

Dam: Western Pearl Heir Skylark

Reg # AA1796233

Consignor: Benjamin A Masemore

Buyer: _____

City, State: _____

Price: \$ _____



Lot # 2

ON HOLIDAY MS TAHITI
L1925813
02/22/2018
DOE
DISBUDED
RT: OD6 LT: K3

KEENA, CIERA

KASTDEMUR'S LANDSLIDE

DNA
L1373330 ++*B SGCH PTI 111 42
03-04 92 EEE
PTA 108M 8F 7P -.10T
PTA\$ ELITE 18 26 74R
PTA% 78R 11/17 .17 .15 11/17
D/AV 2405 95 81 89

KASTDEMUR'S VENEZUELA
L1558644 4*M GCH PTI -13 -6
02-06 89 EEEE
PTA -46M 0F 0P .00T
DEV -142 -1 -2
PTA\$
PTA% 64R 11/17 .11 .07 11/17
LIFE 508 3140 3.8 119 3.3 103
NATL SHOW: JGCH2012

KASTDEMUR'S VAN GOGH
L1632815 *B ETA -21 -47
01-01 82 ++A

MONTAGE KVG SHAKESPEARE
L1867432

MONTAGE NAV CORAL
L1756318

HEART MT TWEED NAVIGATOR

DNA
L1513393 ++*B GCH ETA -68 -29
05-02 89 VVE
PTA
PTA\$ 53R
PTA%
D/AV 11/17
85

LUCKY*STAR'S RA CALICO CAT

L1586479 SG PTI 96 89
03-02 86 +V+V
PTA 77M 4F 1P .30T
DEV 330 31 -1
PTA\$
PTA% 51R 11/17 .04 -.07 11/17
LIFE 175 1030 4.9 50 2.4 25

GLEN-MYTHOS STORMBRINGER

DNA
L1220588 ++*B SGCH PTI 82 137
05-03 93 EEE
PTA -34M 3F 0P .70T
PTA\$
PTA% 67R 11/17 .21 .06 11/17
D/AV 2037 88 66 89

PINE-SPRINGS ORION'S CORDIAL

L1275824 5*M SGCH PTI 125 172
02-03 90 VEVE
PTA 8M 4F 1P .80T
DEV 505 38 17
PTA\$
PTA% 45R 11/17 .21 .02 11/17
LIFE 247 2830 4.2 119 2.9 81

PINE-SPRINGS FANCEE THIS

L1430500
PTA
PTA\$ 46R
PTA%
D/AV 11/17
89

PINE-SPRINGS JASON'S CORINE

AL1373524 3*M GCH
PTA -178M -4F -4P
DEV -849 -15 -17
PTA\$
PTA% 46R 11/17 .18 .09
LIFE 226 1180 4.5 53 3.6 42

DESERET CITRON PIXIE

L1516066 5*M PTI 15 145
05-01 90 VEVE
PTA -129M -3F -4P 1.00T
DEV -390 -10 -12
PTA\$ -15 -16 51R
PTA% 47R 11/17 .11 -.02 11/17
DHIR AGE DIM MILK % FAT % PRT DCR TTP
1-11 167 950 4.0 38 2.7 26 93 20
3-10 210 1480 4.1 61 2.0 30 93 20
6-11 146 880 5.1 45 2.7 24 72 40
LIFE 523 3310 4.4 144 2.4 80

DESERET SB CITRON

L1488679 *B ETA 34 90
PTA .50T
PTA\$ 30R
PTA%
D/AV 11/11
83

DESERET THIS PARIS

L1443943 4*M GCH PTI -75 31
07-01 91 EEEE
PTA -172M -6F -6P .50T
DEV -433 -14 -14
PTA\$ -22 -23 45R
PTA% 48R 11/17 .06 -.01 11/17
DHIR AGE DIM MILK % FAT % PRT DCR TTP
3-11 279 1940 4.3 83 3.0 59 101 20
LIFE 279 1940 4.3 83 3.0 59

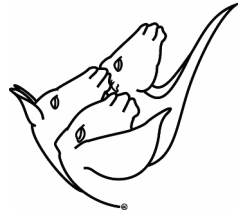

American Dairy Goat Association
P.O. Box 865 Spindale NC 28160
(828) 286-3801 Fax (828) 287-0476
adga@adga.org www.ADGA.org

A * in a doe's DHIR section signifies a breed leader record.

OFFICIAL PEDIGREE AS SHOWN ON THE RECORDS OF THE AMERICAN DAIRY GOAT ASSOCIATION.

6/25/2018

ADGA Colorama Sale

June 29, 2018 – Columbus, Ohio

Lot # 3

Animal Name: On Holiday MS Tahiti
Date of Birth: 2/22/2018

Breed: LaMancha

Reg # L1925813

Sire: Montage KVG Shakespeare

Reg # L1867432

Dam: Deseret Citron Pixie

Reg # L1516066

Consignor: Ciera Keena

Buyer: _____

City, State: _____

Price: \$ _____



Lot # 3

MAJENLI JC KARAOKE
L1922017

01/27/2018
DOE
DISBUDED
RT: MJL LT: K2

SINES, TERRI L

HURICANE-PM SUN WATCHER *B
L1576433
ETA -72 -59

HURICANE-PM HSW DECADENT *B
L1726025

DNA

HURICANE-PM EGB SORBET 3*M SG PTI 152 131
L1564818
02-05 91 EVVE
PTA 100M 7F 7P .40T
DEV 212 21 18
PTA\$ ELITE 17 26 44R
PTA% 57R 11/17 .17 .16 11/17
LIFE 616 6040 5.3 320 3.8 229

MINT*LEAF DM JADAKO
L1844812

DNA

MINT*LEAF S MADELINE CH
L1663139
PTA 39M -1F 1P
DEV 0 0 0
PTA\$ 3 2
PTA% 27R 11/17 -.12 -.03

MINT*LEAF SIN CITY +B
L1583439

PTA
PTA\$ 40R .20T
PTA% 11/17
D/AV 87

MINT*LEAF COOKIE CH

L1441854
PTA 71M 1F 2P
DEV 0 0 0
PTA\$ 8 8
PTA% 31R 11/17 -.08 .00

MAJENLI CLEOPATRA

AL1597538 1*M SGCH PTI 73 91
05-03 90 VVVE
PTA 48M 2F 4P .40T
DEV 340 11 19
PTA\$ 6 12 54R
PTA% 55R 11/17 .00 .11 11/17
DHIR AGE DIM MILK % FAT % PRT DCR TTP
3-10 267 2340 2.9 67 3.2 76 90 40
LIFE 267 2340 2.9 67 3.2 76

MINT*LEAF BRIGADIER

DNA
L1544738 CH PTI -24 2
05-02 91 EEE
PTA -41M -2F -1P .10T
PTA\$ -6 -6 42R
PTA% 31R 11/17 -.01 .00 11/17
D/AV 1859 63 62 87

MINT*LEAF ARIES

L1487537 *B
PTA
PTA\$ 50R -.20T
PTA% 11/17
D/AV 86

MINT*LEAF SUNFLOWER

L1441855
PTA -12M -1F 0P
DEV 0 0 0
PTA\$ -2 -2
PTA% 23R 11/17 -.02 .00

ROCKIN-CB KZZ APHRODITE

AL1513293
PTA 50M 1F 3P
DEV 0 0 0
PTA\$ 6 10
PTA% 47R 11/17 -.03 .07

ROCKIN-CB KTL ZZ-TOP

L1477145 *B CH ETA 55 39
01-05 87 VVE

ROCKIN-CB QP ROMAN DESIGN

DNA
AL1230589 1*M SGCH PTI 46 133
05-06 92 EEEE
PTA -7M -2F 0P .80T
DEV 79 0 4
PTA\$ -3 -2 66R
PTA% 75R 11/17 -.11 .01 11/17
LIFE 2344 17890 4.2 743 2.9 510

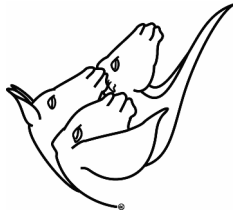

American Dairy Goat Association

P.O. Box 865 Spindale NC 28160
(828) 286-3801 Fax (828) 287-0476
adga@adga.org www.ADGA.org

A * in a doe's DHIR section signifies a breed leader record.

OFFICIAL PEDIGREE AS SHOWN ON THE RECORDS OF THE AMERICAN DAIRY GOAT ASSOCIATION.

6/25/2018

ADGA Colorama Sale

June 29, 2018 – Columbus, Ohio

Lot # 4

Animal Name: Majenli JC Karoke

Date of Birth: 1/27/2018

Breed: LaMancha

Reg # L1922017

Sire: Mint*Leaf DM Jadako

Dam: Majenli Cleopatra

Reg # L1844812

Reg # AL1597538

Consignor: Terri L Sines

Buyer: _____

City, State: _____

Price: \$ _____



AGAPE'S PRIZE VEIL OF VERONICA
D1939111P

04/26/2018
DOE
POLLED
RE: 1207 LE: K48

OLD MOUNTAIN FARM OLIVER AGAIN
D1603559 *B

OLD MOUNTAIN FARM FIELD MOUSE
D1626964P
01-03 80 +++

OLD MOUNTAIN FARM NATASHA
D1508486P CH
PTA 24M 1F 1P
DEV 165 5 5
PTA\$ 3 3 4
PTA% 43R 11/17 -.01 .01
LIFE 64 270 5.2 14 4.1 11

OLD MOUNTAIN FARM TEMPLETON
D1799890P

DNA

OLD MOUNTAIN FARM RAINEDAYWOMN **DNA**
D1534837 SG PTI 0 12
06-03 90 VEEVE
PTA -25M 0F 0P .10T
DEV 77 11 6
PTA\$ -2 -1 47R
PTA% 44R 11/17 .06 .02 11/17
DHIR AGE DIM MILK % FAT % PRT DCR TTP
2-10 89 320 6.6 21 4.4 14 70 20
LIFE 89 320 6.6 21 4.4 14

OLD MOUNTAIN FARM JAVA ZIP
D1459401 *B ETA -69 -56

AGS DENNING HILL MICHI KASU
D1358479 1*M SG PTI -48 11
05-01 89 VEEVE
PTA -45M -2F -2P .30T
DEV -131 -7 -6
PTA\$ -6 -7 55R
PTA% 63R 11/17 -.03 -.02 11/17
LIFE 777 1480 5.1 75 4.0 59

OLD MOUNTAIN FARM MERRIMENT
D1717714 CH ETA -3 19
01-05 89 VEVE
PTA .60T
PTA\$ 39R
PTA% 11/17
NATL SHOW: GCH2017

OLD MOUNTAIN FARM BOLD ELK
D1584569 +B SG PTI 43 80
PTA 22M 0F 0P .50T
PTA\$ 1 0 49R
PTA% 39R 11/17 -.07 -.03 11/17
D/AV 740 43 31 87

OLD MOUNTAIN FARM STAG

DNA
D1432634 ++B SG PTI -52 21
01-02 88 VEEVE
PTA -25M -3F -1P .40T
PTA\$ -6 -8 68R
PTA% 64R 11/17 -.13 -.04 11/17
D/AV 713 40 29 87

NC PROMISEDLAND NEMESIS
D1460391 2*M SG PTI 88 67
09-01 90 VEEVE
PTA 65M 2F 2P .20T
DEV 93 2 4
PTA\$ 8 7 52R
PTA% 53R 11/17 -.05 -.01 11/17
LIFE 254 820 5.4 44 4.0 33

OLD MOUNTAIN FARM ANAHITA
D1478572P PTI -39 -43
07-04 88 VEVE
PTA -16M -1F 0P -.20T
DEV 0 0 0
PTA\$ -2 -2 45R
PTA% 42R 11/17 -.01 .01 11/17

AGS OLD MOUNTAIN FARM JUST ZIP IT
D1445138P
PTA -.60T
PTA\$ 22R
PTA% 11/11
D/AV 86

AGS ROUNDABOUT PERSIAN PRINCESS
D1369943

PTA -29M -3F -1P
DEV -191 -17 -6
PTA\$ -6 -7
PTA% 44R 11/17 -.10 -.01
LIFE 60 180 3.3 6 5.0 9

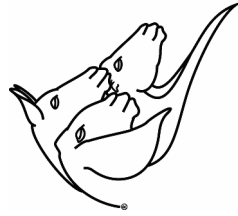

American Dairy Goat Association
P.O. Box 865 Spindale NC 28160
(828) 286-3801 Fax (828) 287-0476
adga@adga.org www.ADGA.org

A * in a doe's DHIR section signifies a breed leader record.

OFFICIAL PEDIGREES SHOWN ON THE RECORDS OF THE AMERICAN DAIRY GOAT ASSOCIATION.

6/25/2018

ADGA Colorama Sale

June 29, 2018 – Columbus, Ohio

Lot # 5

Animal Name: Agape's Prize Veil Of Veronica
Date of Birth: 4/26/2018

Breed: Nigerian Dwarf

Reg # D1939111P

Sire: Old Mountain Farm Templeton

Reg # D1799890P

Dam: Old Mountain Farm Merriment

Reg # D1717714

Consignor: Hilltop Farms

Buyer: _____

City, State: _____

Price: \$ _____

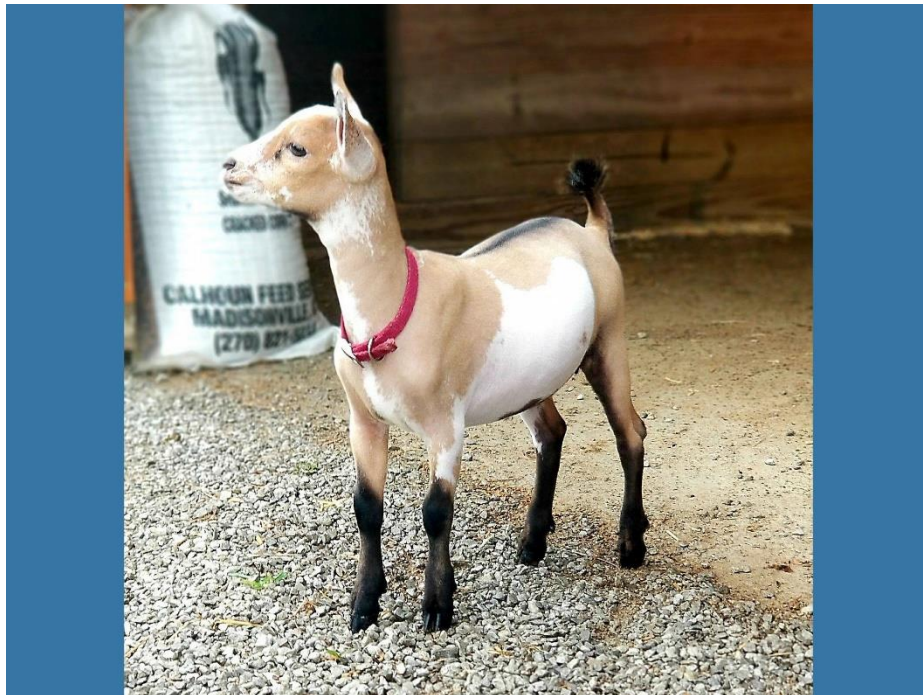

Lot # 5

ADGA Colorama Sale

June 29, 2018 – Columbus, Ohio

Lot # 6

Animal Name: Honey Sweetie Acres Wu Zetian Breed: Nigerian Dwarf
Date of Birth: 3/1/2018 Reg # D1928173

Sire: Jasper Pine URF Gallant Future Reg # D1629867
Dam: Wood Bridge Farm Fortunecookie Reg # D1722961

Consignor: Regina Bauscher

Buyer: _____

City, State: _____

Price: \$ _____



Lot # 6

J&M HIDEAWAY MIDSUMMERS EVE
AN1925536

03/22/2018
DOE
DISBUDED
RE: JM2 LE: K63

NOBLE, JACKSON

LAKESHORE FULL FORCE
N1328206 ***B SGCH PTI 52 -21
05-05 91 EEE
PTA 45M 7F 4P -.40T
PTA\$ 12 20 73R
PTA% 62R 11/17 .28 .15 11/17
D/AV 2111 132 88 87

IRON-OWL BLUEBEARD **DNA**
N1442781 ***B SGCH PTI -79 -193
06-05 92 EEE
PTA 10M 2F 0P -1.30T
PTA\$ 75R 11/17 .09 3 80R
PTA% 75R 11/17 .09 .00 11/17
D/AV 2175 132 87 87

IRON-OWL TPMP BLEU
N1200463 SGCH PTI -70 -71
05-06 89 VEEV
PTA -30M -4F -3P -.30T
DEV 0 0
PTA\$ 61R 11/17 -.13 -.11 11/17
PTA% 61R 11/17 -.13 -.11 11/17

WOEST-HOEVE KEY TO THE CASTLE **DNA**
N1699209 *B ETA -60 -140
02-04 87 VEV
PTA
PTA\$ 45R -1.40T
PTA% 11/17
D/AV 82

LAKESHORE MIRAMIRA ON THE WALL **DNA**
N1517820 6*M PTI -31 -87
04-04 87 +VEV
PTA 28M 1F 1P -.60T
DEV -165 -10 -5
PTA\$ 3 4 51R
PTA% 61R 11/17 -.02 .01 11/17
DHIR AGE DIM MILK % FAT % PRT DCR TTP
1-03 155 680 4.1 28 3.2 22 88 02
4-00 264 2150 4.8 104 4.0 87 96 40
LIFE 419 2830 4.7 132 3.9 109

J & M HIDEAWAY FARM NIGHT ROSE
AN1685462 2*M SG PTI 134 150
03-02 90 VEEV
PTA 73M 6F 5P .70T
DEV 249 12 12
PTA\$ 13 21 50R
PTA% 43R 11/17 .14 .14 11/17
DHIR AGE DIM MILK % FAT % PRT DCR TTP
2-01 253 1700 4.6 79 3.8 65 100 20
3-00 281 2010 4.2 85 3.6 72 102 20
LIFE 534 3710 4.4 164 3.7 137

ROYAL BLUE NEVADA JOE
N1396558 ***B SGCH PTI 151 123
PTA 81M 9F 6P .40T
PTA\$ ELITE 18 28 74R
PTA% 52R 11/17 .32 .18 11/17
D/AV 2129 107 88 88

FROG FLAT AVA TWO
AN1470050 1*M SG PTI 58 76
07-04 88 VVVV

PTA 25M 2F 3P .40T
DEV 0 0 0
PTA\$ 4 11 49R
PTA% 51R 11/17 .05 .14 11/17
DHIR AGE DIM MILK % FAT % PRT DCR TTP
8-00 114 960 3.1 30 3.4 33 84 20
LIFE 114 960 3.1 30 3.4 33

J&R SPIRIT'S DAKOTA PLAYBOY
DNA
N1452155 ***B SGCH PTI 118 -12
06-03 90 EEV
PTA 230M 10F 6P -.60T
PTA\$ ELITE 31 30 79R
PTA% 78R 11/17 -.02 -.09 11/17
D/AV 2520 118 94 86

LAKESHORE SH MIRA VISTA
N1442439 5*M SG PTI 22 -1
02-02 87 +VEE
PTA 38M 2F 2P -.10T
DEV 237 13 10
PTA\$ 6 7 57R
PTA% 66R 11/17 .02 .02 11/17
LIFE 557 4490 4.5 203 3.7 165

KASTDEMUR'S NEVADA CITY
N1339363 *B ETA -17 -53
01-05 85 VVA
PTA
PTA\$ 39R -.80T
PTA% 11/11
D/AV 78

SWEET-SPRING PBC BERRIMARGARITA
N1299954 1*M SGCH PTI 90 45
07-05 92 EEEE
PTA 61M 7F 4P .00T
DEV 0 0 0
PTA\$ 14 20 58R
PTA% 45R 11/17 .24 .12 11/17

SAADA WICKED WINE RADAR
N1424500 *B ETA -11 -9
02-00 69 F+F
PTA
PTA\$ 46R .10T
PTA% 11/17
D/AV 88

FROG FLAT FARM CHERI CHEEZCAKE
AN1407760
PTA 14M 1F 1P
DEV 0 0 0
PTA\$ 2 2 3
PTA% 24R 11/17 .01 .02

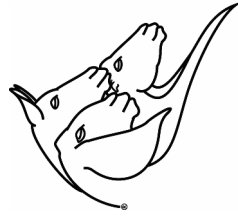

American Dairy Goat Association

P.O. Box 865 Spindale NC 28160
(828) 286-3801 Fax (828) 287-0476
adga@adga.org www.ADGA.org

A * in a doe's DHIR section signifies a breed leader record.

OFFICIAL PEDIGREES SHOWN ON THE RECORDS OF THE AMERICAN DAIRY GOAT ASSOCIATION.

6/25/2018

ADGA Colorama Sale

June 29, 2018 – Columbus, Ohio

Lot # 7

Animal Name: J&M Hideaway Midsummer's Eve
Date of Birth: 3/22/2018

Breed: American Nubian

Reg # AN1925536

Sire: Woest-Hoeve Key To The Castle
Dam: J & M Hideaway Farm Night Rose

Reg # N1699209

Reg # AN1685462

Consignor: Jackson Noble

Buyer: _____

City, State: _____

Price: \$ _____



Lot # 7

BEGLEY'S-TROUBLED-ACRE SKRAMBL
N1949556

05/09/2018
DOE
DISBUDED
RE: BEG LE: K87

BEGLEY, LISA, FELECIA & JOSHUA

HOANBU CRUZAN GOLD
N1096816
PTA .20T
PTA\$ 46R
PTA% 11/17
D/AV 87

BEGLEY'S-TROUBLED-ACRE FRISCO
N1255428 +B SG PTI -86 -19
01-04 83 +V+
PTA -91M -7F -2P .20T
PTA\$ -16 -15 41R
PTA% 38R 11/17 -.19 .06 11/17
D/AV 2502 104 101 90

BEGLEY'S-TROUBLED-ACRE FZ ZEUS
N1846566 ETA -57 -38
DNA

BEGLEY'S-TROUBLED-ACRE J ZUMBA
N1600946 ETA -55 -48
03-01 87 VVVV
PTA -.30T
PTA\$ 39R
PTA% 11/17
DHIR AGE DIM MILK % FAT % PRT DCR TTP
1-11 32 180 1.1 2 4.4 8 58 20
LIFE 32 180 1.1 2 4.4 8

PITCHIN-PINES DW FANNEE
N1250873 SGCH PTI -42 14
03-01 88 VVVV
PTA -36M -5F -2P .30T
DEV 0 0
PTA\$ -9 -11 41R
PTA% 39R 11/17 -.22 -.03 11/17

BEGLEY'S-TROUBLED-ACRE J RUMBA
DNA
N1546211 +*B PTI -37 -113
05-05 85 VV+
PTA -35M 3F 1P -.80T
PTA\$ 1 6 51R
PTA% 41R 11/17 .29 .13 11/17
D/AV 2767 180 109 87

BEGLEY'S-TROUBLED-ACRE ZZURIEL
N1299667 1*M SG PTI -62 16
05-04 90 VVEE
PTA -109M -6F -5P .40T
DEV -486 -19 -25
PTA\$ -16 -20 43R
PTA% 35R 11/17 -.07 -.04 11/17
LIFE 232 1760 4.0 70 3.6 63

BEGLEY'S-TROUBLED-ACRE SKDLBUT
N1517760 3*M SGCH PTI 234 141
05-02 91 EEEE
PTA 173M 17F 4P .20T
DEV 661 59 15
PTA\$ ELITE 34 30 59R
PTA% 60R 11/17 .46 -.13 11/17
DHIR AGE DIM MILK % FAT % PRT DCR TTP
2-02 207 1780 4.8 86 3.8 68 - -
3-00 245 2160 5.0 108 4.0 86 - -
3-11 265 3630 5.7 206 3.7 136 - 20
4-11* 269 3360 6.8 230 3.9 130 101 20
5-10 263 3190 9.2 293 3.5 113 101 20
7-00 219 2650 6.6 174 3.5 93 96 20
LIFE 1468 16770 6.51097 3.7 626

LAKESHORE-FARMS STAR STATUS
DNA
N1276026 +*B SGCH PTI -46 -82
06-04 91 EEE
PTA -46M 1F -1P -.50T
PTA\$ -3 -3 81R
PTA% 69R 11/17 .16 .02 11/17
D/AV 2448 124 94 87

KASTDEMUR'S AT YOUR SERVICE

DNA
N1138617 +*B SG PTI -44 -140
06-05 90 VEE
PTA 18M 3F 2P -1.00T
PTA\$ 86R 11/17 .12 .07 11/17
D/AV 2306 112 90 85

LAKESHORE-FARMS SKIPA STAR
N1162459 3*M SGCH PTI -63 -43
04-01 89 VVEE
PTA -54M -4F -2P -.10T
DEV 0 0
PTA\$ -9 -10 63R
PTA% 55R 11/17 -.08 -.01 11/17

BEGLEY'S-TROUBLED-ACRE DABBLE
N1372874 2*M SGCH PTI 114 92
05-03 90 EEVE
PTA 106M 6F 2P .30T
DEV 200 13 3
PTA\$ 16 12 56R
PTA% 67R 11/17 .07 -.11 11/17
DHIR AGE DIM MILK % FAT % PRT DCR TTP
1-09 276 2060 4.1 85 3.4 70 99 20
2-11 241 2230 5.1 113 3.5 77 100 20
4-08 305 2450 4.7 116 3.3 82 100 20
330 2560 4.9 125 3.4 86 100 20
5-11 178 1750 4.6 80 3.3 58 88 20
7-01 68 620 4.8 30 3.9 24 59 20
LIFE 1093 9220 4.7 433 3.4 315

BEGLEY'S-TROUBLED-ACRE FRANTIC
N1335461 +*B GCH PTI -49 -60
04-04 87 VE+
PTA -7M -2F -2P -.30T
PTA\$ -3 -6 44R
PTA% 43R 11/17 -.11 -.07 11/17
D/AV 2404 113 91 88

WILLOW RUN VALPARAISO DRIBBLE
N1287828 1*M SGCH PTI 166 130
06-02 91 EEVE
PTA 135M 9F 5P .40T
DEV 310 22 16
PTA\$ 23 26 47R
PTA% 65R 11/17 .18 .02 11/17
LIFE 530 5130 3.8 194 3.7 189

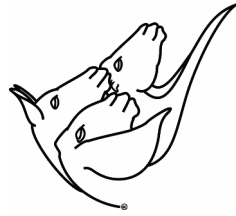

American Dairy Goat Association
P.O. Box 865 Spindale NC 28160
(828) 286-3801 Fax (828) 287-0476
adga@adga.org www.ADGA.org

A * in a doe's DHIR section signifies a breed leader record.

OFFICIAL PEDIGREE AS SHOWN ON THE RECORDS OF THE AMERICAN DAIRY GOAT ASSOCIATION.

6/25/2018

ADGA Colorama Sale

June 29, 2018 – Columbus, Ohio

Lot # 8

Animal Name: Begley's Troubled Acre Skrambl
Date of Birth: 5/9/2018

Breed: Nubian

Reg # N1949556

Sire: Begley's-Troubled-Acre FZ Ze
Dam: Begley's-Troubled-Acre Skdlbut

Reg # N1846566

Reg # N1517760

Consignor: Lisa, Felecia & Joshua Begley

Buyer: _____

City, State: _____

Price: \$ _____



Lot # 8

BUTTIN'HEADS BLACK REIGN
AB1803777 B

06/15/2016
DOE
DISBUDED
RE: BTH LE: H07

RUCKER, TOM, SUE & ERIC

FDF-PLEASANT-FIELDS KANNONBALL
AB1283342

DNA

CREAM-OF-KANSAS' IT'SBOUT TIME
ABI315681 +B SGCH PTI 68 73
07-02 88 VVV 93M 1F 2P .30T
PTA\$ 9 7 55R
PTA% 34R 11/17 -.14 -.05 11/17
D/AV 2005 72 59 87

BUTTIN'HEADS GOLLANTH

ABI585744 *B ETA 60 69
PTA .20T
PTA\$ 40R
PTA% 11/17
D/AV 83

BUTTIN'HEADS FRIED GRN MATERS
ABI458103 1*M SGCH PTI 51 65
06-01 91 EEEE
PTA 64M 0F 0P .30T
DEV 235 2 0
PTA\$ 6 1 51R
PTA% 55R 11/17 -.11 -.12 11/17
DHIR AGE DIM MILK % FAT % PRT DCR TTP
2-10 260 1850 3.1 58 2.4 45 98 20
4-02 135 1040 3.6 37 2.5 26 80 20
LIFE 395 2890 3.3 95 2.5 71

WHITE-HAVEN TUMNUS

DNA
ABI406461 +*B SG PTI 36 -47
06-04 91 VEE 88M 4F 1P -.50T
PTA\$ 12 9 63R
PTA% 55R 11/17 .03 -.07 11/17
D/AV 1999 76 55 86

BUTTIN'HEADS BETTY CROCKER

ABI198255 SGCH PTI -43 4
03-03 89 VEVV
PTA -48M -4F -3P .20T
DEV 0 0 0
PTA\$ -8 -12 51R
PTA% 51R 11/17 -.09 -.07 11/17

BUTTIN'HEADS QUEEN LATIFAH

ABI692557 B 3*M GCH
PTA 8M 3F 1P
DEV -37 12 5
PTA\$ 4 7
PTA% 41R 11/17 .15 .06
DHIR AGE DIM MILK % FAT % PRT DCR TTP
2-03 187 930 4.6 43 3.0 28 92 20
3-02 166 1120 5.0 56 2.9 33 85 20
LIFE 353 2050 4.8 99 3.0 61

HEAVEN'S HOLLOW MAJOR

DNA
ABI643685 *B
PTA
PTA\$ 40R
PTA% 11/17
D/AV 84

-.30T

40R

11/17

84

BUTTIN'HEADS HARRIET TUBMAN

ABI488502 B 2*M SGCH PTI 57 55
05-01 90 VEEE
PTA 62M 2F 1P .20T
DEV 162 6 3
PTA\$ 7 5 53R
PTA% 61R 11/17 -.04 -.05 11/17
DHIR AGE DIM MILK % FAT % PRT DCR TTP
1-10 258 1410 3.3 46 2.6 37 97 20
2-10 236 1600 3.5 56 2.7 43 97 20
6-10 283 2140 3.6 77 2.7 57 100 20
7-10 234 1840 4.2 77 2.8 51 96 20
LIFE 1011 6990 3.7 256 2.7 188

BUTTIN'HEADS HARPO

DNA
ABI484245 +*B SG PTI -16 -86
06-02 89 VEE 67M 1F 0P -.60T
PTA\$ 7 2 51R
PTA% 46R 11/17 -.08 -.12 11/17
D/AV 1886 70 54 83

BUTTIN'HEADS ON THE FAST TRACK

DNA
ABI382562 1*M SGCH PTI 86 121
05-03 90 EEEV
PTA 86M 0F 2P .60T
DEV 190 0 6
PTA\$ 8 7 59R
PTA% 68R 11/17 -.15 -.02 11/17
LIFE 686 5350 3.2 170 2.9 153



American Dairy Goat Association

P.O. Box 865 Spindale NC 28160
(828) 286-3801 Fax (828) 287-0476
adga@adga.org www.ADGA.org

A * in a doe's DHIR section signifies a breed leader record.

OFFICIAL PEDIGREES SHOWN ON THE RECORDS OF THE AMERICAN DAIRY GOAT ASSOCIATION.

6/25/2018

ADGA Colorama Sale

June 29, 2018 – Columbus, Ohio

Lot # 9

Animal Name: Buttin' Heads Black Reign

Date of Birth: 6/15/2016

Breed: American Oberhasli

Reg # AB1803777B

Sire: Buttin'Heads Goliath

Reg # AB1585744

Dam: Buttin'Heads Queen Latifah

Reg # AB1692557

Consignor: Tom, Sue & Eric Rucker

Buyer: _____

City, State: _____

Price: \$ _____



Lot # 9

IN THEORY DUNE
AB1945631

03/04/2018
DOE
DISBUDED
RE: ITF1 LE: F411

IN THEORY FARM

VANJUST 3GS DATSUN SKYLINE
AB1650235 *B ETA -5 -3
03-06 88 VVV
PTA - .30T
PTA\$ 42R
PTA% 11/17
D/AV 84

LUVRUC VDS ENOUGH IS ENOUGH **DNA**
AB1760525 *B
02-05 87 VVV

VANJUST MMC DRAMA QUEEN

DNA
AB1627639 3*M GCH PTI -70 -9
04-03 91 EVEE -106M -4F -4P .20T
DEV -184 -6 -7
PTA\$ 42R 11/17 .01 -14 -15 44R
PTA% 42R 11/17 .01 .00 11/17
LIFE 613 3610 3.8 136 2.8 102

VANJUST LEE JAMEZ
AB1856428 *B

VANJUST 3GS DZIDZO
AB1623800 3*M GCH PTI -170 -85
04-04 90 EEEV -207M -8F -7P .00T
DEV -462 -16 -16
PTA\$ 63R 11/17 -27 -28 58R
PTA% 63R 11/17 .02 -.01 11/17
DHIR AGE DIM MILK % FAT % PRT DCR TTP
1-00 305 860 3.5 30 2.9 25 99 20
315 870 3.6 31 2.9 25 99 20
2-01 246 1190 3.8 45 2.8 33 100 20
3-00 298 1340 3.8 51 2.8 38 101 20
4-01 287 1830 3.7 68 2.7 50 101 20
LIFE 1146 5230 3.7 195 2.8 146

SPARKLING ACRES 3 GUN SALUTE

DNA
AB1460972 +++B PTI -228 -127
07-03 91 VEE -195M -12F -7P -10T
PTA\$ 66R 11/17 -.27 -.06 11/17
D/AV 1712 62 53 87

VANJUST TTRW ZOSO

AB1470281 2*M SGCH PTI -17 18
03-05 90 VEEE -76M -1F -1P .20T
DEV -297 -7 -6
PTA\$ 69R 11/17 .14 .07 11/17
PTA% 69R 11/17 .14 .07 11/17
LIFE 885 5210 4.4 227 3.1 162

IN THEORY 3GS HELIX

AB1765136 PTI -118 -20
01-05 85 VEV+ **DNA**
PTA -133M -8F -6P .30T
DEV -575 -28 -20
PTA\$ 39R 11/17 -21 -25 42R
PTA% 39R 11/17 -.15 -.08 11/17
DHIR AGE DIM MILK % FAT % PRT DCR TTP
1-00 272 1170 3.7 43 2.9 34 79 40
LIFE 272 1170 3.7 43 2.9 34

SPARKLING ACRES 3 GUN SALUTE
DNA
AB1460972 +++B PTI -228 -127
07-03 91 VEE -195M -12F -7P -.10T
PTA\$ 66R 11/17 -27 -.06 11/17
D/AV 1712 62 53 87

CREAM-OF-KANSAS' CHALISACCLAIM

AB1411201 +B
04-03 90 VEE -121M -8F -6P .30T
DEV 60 -8 -4
PTA\$ 62R 11/17 -17 -10 11/17
PTA% 62R 11/17 -17 -10 11/17
LIFE 301 1980 3.2 63 2.7 54

SPARKLING ACRES WINTER ROSE

AB1266756 3*M SGCH PTI -111 -16
05-06 92 EEEE -121M -8F -6P .30T
DEV 60 -8 -4
PTA\$ 62R 11/17 -17 -10 11/17
PTA% 62R 11/17 -17 -10 11/17
LIFE 301 1980 3.2 63 2.7 54

IVY PATCH DA SIRENA **DNA**

AB155831 1*M SGCH PTI 13 59
05-02 90 EEEE -15M -1F -2P .40T
DEV 167 5 -1
PTA\$ 48R 11/17 -3 -7 42R
PTA% 48R 11/17 -.03 -.09 11/17
DHIR AGE DIM MILK % FAT % PRT DCR TTP
4-00 286 2310 4.1 95 2.6 61 80 40
4-11 273 2310 4.0 93 2.6 61 80 40
5-11 85 790 4.1 32 2.8 22 61 40
LIFE 644 5410 4.1 220 2.7 144

IVY PATCH IM DEXTER

AB1500658
IVY PATCH THP ABRACADABRA
AB1372177
PTA -97M -3F -4P
DEV 0 0
PTA\$ 26R 11/17 -12 -14
PTA% 26R 11/17 .04 -.04



American Dairy Goat Association
P.O. Box 865 Spindale NC 28160
(828) 286-3801 Fax (828) 287-0476
adga@adga.org www.ADGA.org

A * in a doe's DHIR section signifies a breed leader record.

OFFICIAL PEDIGREES SHOWN ON THE RECORDS OF THE AMERICAN DAIRY GOAT ASSOCIATION.

6/25/2018

ADGA Colorama Sale

June 29, 2018 – Columbus, Ohio

Lot # 10

Animal Name: In Theory Dune

Date of Birth: 3/4/2018

Breed: Oberhasli

Reg # B1945631

Sire: Vanjust Lee Jamez

Dam: In Theory 3GS Helix

Reg # AB1856428

Reg # AB1765136

Consignor: In Theory Farm

Buyer: _____

City, State: _____

Price: \$ _____



Lot # 10

TEMPO PASSA EVELEEN
ASI931309

ETA -36 -33

03/01/2018
DOE
DISBUDED
RE: AFL IE: K44

ACTON DVM, LAUREN L

WHITE-WAVE PRIME KATSUO
ASI069228 ***B SG PTI 81 18
PTA 202M 6F 6P -.20T
PTA\$ 24 24 24 65R
PTA% 67R 11/17 -.08 -.01 11/17
D/AV 3701 123 108 87

DNA

VINEYARD VIEW TIBER
ASI574035 ***B SG PTI 57 17
PTA 97M 5F 5P -.10T
PTA\$ ELITE 14 20 53R
PTA% 63R 11/17 .06 .10 11/17
D/AV 2998 105 95 87

TEMPO PASSA ERYX

DNA

ASI679927 *B PTI 23 0
PTA 6M 3F 3P -.10T
PTA\$ 5 12 43R
PTA% 55R 11/17 .14 .13 11/17
D/AV 2592 100 87 87

SARTYR CLINTON TOBEY

ASI429652 7*M GCH PTI -11 16
05-04 92 EEEE
PTA -51M -2F 0P .20T
DEV -93 -4 0
PTA\$ 65R 11/17 .00 .08 11/17
LIFE 1825 14450 3.5 499 2.9 425

DES-RUHIGESTELLE ELENDILI

ASI290850 8*M SGCH PTI 78 50
06-06 92 EEVE
PTA 112M 5F 4P .10T
DEV 263 13 10
PTA\$ 16 18 74R
PTA% 85R 11/17 .05 .03 11/17
DHIR AGE DIM MILK % FAT % PRT DCR TTP
1-00 103 1050 3.1 33 3.0 31 57 20
2-00 305 3240 3.3 108 2.9 95 100 20
3-00 306 3240 3.3 108 2.9 95 100 20
3-00* 302 4010 3.8 151 2.9 118 99 20
4-00 283 3480 3.6 127 3.0 105 101 20
5-00 296 3590 3.6 130 3.0 106 101 20
6-01 291 2970 3.4 102 2.8 84 101 20
7-11 206 1680 3.1 52 3.1 52 96 20
LIFE 1787 20020 3.5 703 3.0 591

COMPANEROS JUDE

DNA
ASI256586 ***B SG PTI 34 83
01-09 83 +EV
PTA -43M 0F -1P .60T
PTA\$ -4 -3 64R
PTA% 61R 11/17 .07 .01 11/17
D/AV 2987 107 88 88

DES-RUHIGESTELLE ELENTARA

ASI141275 7*M SGCH PTI 38 52
05-11 91 EEEE
PTA -8M 2F 1P .30T
DEV 11 6 2
PTA\$ 82R 11/17 .11 .04 11/17
LIFE 1922 20160 3.7 741 3.0 611

TEMPO PASSA EVIENNE

ASI689456 10*M GCH PTI 26 24
03-04 91 EEEE
PTA 72M 0F 3P .10T
DEV 298 1 9
PTA\$ 7 8 52R
PTA% 56R 11/17 -.11 .02 11/17
DHIR AGE DIM MILK % FAT % PRT DCR TTP
1-06 305 2840 2.7 76 2.9 81 99 20
469 4050 2.6 105 2.9 118 100 20
2-11 305 3680 2.6 96 2.9 105 102 20
346 3970 2.6 104 2.9 114 102 20
LIFE 815 8020 2.6 209 2.9 232

DES-RUHIGESTELLE PRINCE EDWARD

DNA
ASI611472 ***B SG PTI -28 -14
PTA -45M -2P .00T
PTA\$ -6 -7 60R
PTA% 63R 11/17 -.02 -.01 11/17
D/AV 3099 102 95 88

DES-RUHIGESTELLE EINS

ASI429931 ***B SG PTI -56 -28
04-03 89 VVV
PTA -99M -4F -3P .00T
PTA\$ -13 -14 60R
PTA% 66R 11/17 -.02 -.01 11/17
D/AV 2880 99 85 87

DES-RUHIGESTELLE ELENYA

DNA
ASI482066 10*M SGCH PTI 111 110
05-03 93 EEEE
PTA 141M 5F 5P .50T
DEV 351 13 11
PTA\$ 73R 11/17 -.02 .01 11/17
LIFE 1787 20020 3.5 703 3.0 591

DES-RUHIGESTELLE ELENDEA

ASI405721 9*M SGCH PTI 101 94
03-06 93 EEEE
PTA 142M 5F 6P .40T
DEV 366 12 15
PTA\$ 18 22 67R
PTA% 78R 11/17 -.03 .06 11/17
DHIR AGE DIM MILK % FAT % PRT DCR TTP
1-01 277 2650 3.3 87 0.0 0 99 20
2-00* 305 3950 3.5 138 3.1 123 102 20
324 4120 3.5 145 3.1 129 102 20
3-00* 305 4110 3.1 126 3.0 122 102 20
366 4770 3.0 145 3.0 143 102 20
4-01 132 1470 3.1 46 3.0 44 84 20
4-11 79 1040 3.6 37 2.9 30 59 20
LIFE 1178 14050 3.3 460 2.5 346

DES-RUHIGESTELLE CARLOS

ASI389793 ***B
PTA .40T
PTA\$ 38R
PTA% 11/11
D/AV 89

DES-RUHIGESTELLE ELENDILI

ASI290850 8*M SGCH PTI 78 50
06-06 92 EEVE
PTA 112M 5F 4P .10T
DEV 263 13 10
PTA\$ 85R 11/17 .05 .03 11/17
LIFE 1787 20020 3.5 703 3.0 591



American Dairy Goat Association
P.O. Box 865 Spindale NC 28160
(828) 286-3801 Fax (828) 287-0476
adga@adga.org www.ADGA.org

A * in a doe's DHIR section signifies a breed leader record.

OFFICIAL PEDIGREE AS SHOWN ON THE RECORDS OF THE AMERICAN DAIRY GOAT ASSOCIATION.

6/25/2018

ADGA Colorama Sale

June 29, 2018 – Columbus, Ohio

Lot # 11

Animal Name: Tempo Passa Eveleen
Date of Birth: 3/1/2018

Breed: American Saanen

Reg # AS1931309

Sire: Tempo Passa ERYX
Dam: Tempo Passa Evienne

Reg # AS1679927

Reg # AS1689456

Consignor: Lauren L Acton DVM

Buyer: _____

City, State: _____

Price: \$ _____



Lot # 11

VINEYARD VIEW PERFECT STORM
ASI950155

03/22/2018
DOE
DISBUDED
RE: 9SB IE: K7

BICE, SCOTT MICHAEL

LOUGHLIN'S VOICE OF A SLY FOX

DNA
ASI460373 ++*B SG PTI 60 -3
PTA 133M 6F 4P -30T
PTA\$ ELITE 19 18 73R
PTA% 76R 11/17 .05 -.02 11/17
D/AV 3476 124 102 89

DNA

SARTYR FOX TRIPOLI ++*B GCH PTI -11 -28
ASI500698
03-03 90 VEE -57M 2F 1P -.20T
PTA\$ -3 4 53R
PTA% 57R 11/17 .19 .13 11/17
D/AV 2541 98 85 88

SARTYR CLINTON TIVOLI
ASI393514 7*M SGCH PTI -30 29
05-02 92 EEEE
PTA -125M -4F -2P .40T
DEV -242 -7 -4
PTA\$ 68R 11/17 -15 -10 61R
PTA% 1972 14800 3.6 533 3.0 451
LIFE
NATL SHOW: GCH2010 RCH2009

DNA

CISCO SFT CHARD GANDALF *B ETA -64 -3
ASI619962
01-10 83 +V+

CISCO MANGO CHARD 1*M SGCH PTI 3 111
ASI225571
03-05 93 EEEE
PTA -161M -4F -2P 1.00T
DEV -568 -8 -8
PTA\$ 63R 11/17 .10 .16 11/17
PTA% 62R
NATL SHOW: GCH2006 GCH2005

WHITE-WAVE SCRIMSHAW
ASI017110 ++*B SG PTI -34 81
04-03 84 AEE
PTA -181M -7F -4P .90T
PTA\$ -24 -20 58R
PTA% 57R 11/17 -.02 .08 11/17
D/AV 2088 79 67 89

CISCO MANTICA MANGO

ASI065948 CH PTI -14 92
07-01 90 EEEV
PTA -159M -5F -3P .90T
DEV 0 0 0
PTA\$ -20 -15 66R
PTA% 52R 11/17 .03 .10 11/17

VINEYARD VIEW ROYAL HURRICANE
ASI803488 11*M SGCH PTI 55 39
02-03 90 VEVE

PTA 85M 3F 4P .10T
DEV 322 11 14
PTA\$ 11 14 43R
PTA% 51R 11/17 .01 .04 11/17
DHIR AGE DIM MILK % FAT % PRT DCR TTP
1-11 300 2660 3.6 96 3.4 90 100 20
2-10 288 2740 2.4 67 3.0 81 101 20
LIFE 588 5400 3.0 163 3.2 171

DES-RUHIGESTELLE PRINCE EDWARD

DNA
ASI611472 ++*B SG PTI -28 -14
PTA -45M -2F -2P .00T
PTA\$ -6 -7 60R
PTA% 63R 11/17 -.02 -.01 11/17
D/AV 3099 102 95 88

RANEA AURIC RAINY DAY

ASI549222 10*M SG PTI 83 52
02-07 88 V+EV
PTA 107M 6F 5P .10T
DEV 242 13 10
PTA\$ 16 20 51R
PTA% 61R 11/17 .09 .05 11/17
DHIR AGE DIM MILK % FAT % PRT DCR TTP
1-01 305 2660 3.4 91 3.1 83 100 20
326 2810 3.5 97 3.2 89 100 20
2-02 305 2840 3.6 101 3.2 91 100 20
355 3200 3.5 113 3.2 102 101 20
3-03 302 2500 3.3 83 2.9 73 - -
LIFE 983 8510 3.4 293 3.1 264

CRYBABY FARMS PVT AURIC

DNA
ASI302158 ++*B SGCH PTI 46 23
06-03 91 EEE
PTA 57M 4F 2P .00T
PTA\$ 10 11 74R
PTA% 78R 11/17 .08 .02 11/17
D/AV 3016 108 90 87

RANEA ESENCIO RAIN
ASI507109 9*M SGCH PTI 96 92
04-09 92 EEVE

PTA 68M 6F 3P .40T
DEV 132 15 5
PTA\$ 69R 11/17 .16 .04 11/17
PTA% 1025 10860 3.7 398 2.9 310
LIFE



American Dairy Goat Association

P.O. Box 865 Spindale NC 28160
(828) 286-3801 Fax (828) 287-0476
adga@adga.org www.ADGA.org

A * in a doe's DHIR section signifies a breed leader record.

OFFICIAL PEDIGREES SHOWN ON THE RECORDS OF THE AMERICAN DAIRY GOAT ASSOCIATION.

6/25/2018

ADGA Colorama Sale

June 29, 2018 – Columbus, Ohio

Lot # 12

Animal Name: Vineyard View Perfect Storm
Date of Birth: 3/22/2018

Breed: American Saanen

Reg # AS1950155

Sire: Cisco SFT Chard Gandalf
Dam: Vineyard View Royal Hurricane

Reg # AS1619962

Reg # AS1803488

Consignor: Scott Michael Bice

Buyer: _____

City, State: _____

Price: \$ _____



Lot # 12

KICKAPOO-VALLEY JDC JADEBERRY
C1846437

02/04/2017
DOE
DISBUDED
RE: KVD LE: J008

JODLOWSKI, ED

PINDELL'S CAUTION BLACK ICE
AC1529473

DNA

PINDELL'S PEI BLACK BAYOU

AC1529582 ++B PTI -20 13

06-04 88 +EE

PTA -8M -3F 0P .20T

PTA\$ -4 -3 38R

PTA% 61R 11/17 -.13 .03 11/17

D/AV 2410 87 74 88

PINDELL'S CPS SWEET POTATO PIE
AC1529520 3*M ETA -68 12

PTA -57M -2F -1P

DEV 0 0 0

PTA\$ -8 -6

PTA% 45R 11/17 -.01 .05

JOASH PBB DUTCH CHOCOLATE
AC1726294 *B ETA -18 39

01-04 88 VEV

KLISSE'S KLOH CHOCOLATE TRUFFLE

CL484692 11*M PTI 34 75

05-04 87 VEV+

PTA 40M -1F 3P .50T

DEV 38 -3 7

PTA\$ 2 7 63R

PTA% 76R 11/17 -.14 .11 11/17

DHIR AGE DIM MILK % FAT % PRT DCR TTP

0-11 265 1440 3.9 56 3.4 49 100 20

1-09* 305 2240 3.4 76 3.2 71 102 20

307 2250 3.4 77 3.2 71 102 20

2-10* 271 2320 3.7 86 3.1 71 102 20

3-09 300 2480 3.6 89 3.3 83 101 20

4-10 296 2430 3.6 88 3.2 77 101 20

LIFE 1439 10920 3.6 396 3.2 351

KLISSE'S KDWB LUXURY OF HOPE
AC1338335 PTI -86 -32

04-00 89 VEV

PTA -151M -4F -2P .10T

PTA\$ -18 -11 44R

PTA% 44R 11/17 .08 .16 11/17

D/AV 2400 82 75 88

KLISSE'S KWYD CHOCOLATE CREAM

AC1403420 10*M SGCH PTI 107 145

03-05 89 VEEV

PTA 163M 0F 6P .80T

DEV 502 1 16

PTA\$ 14 16 54R

PTA% 59R 11/17 -.30 .04 11/17

LIFE 795 7130 2.4 173 2.7 193

KLISSE'S KCH ROSEBERRY
AC1722039 PTI -174 -145

01-03 86 VVVV

PTA -157M -8F -6P -.50T

DEV -527 -25 -18

PTA\$ -22 -25 41R

PTA% 47R 11/17 -.10 -.04 11/17

DHIR AGE DIM MILK % FAT % PRT DCR TTP

1-00 281 1340 3.3 44 2.8 37 87 22

LIFE 281 1340 3.3 44 2.8 37

KLISSE'S TA CHOCOLATE HAYSTACK

DNA

AC1617637 *B CH PTI -151 -167

04-03 88 VEE

PTA -88M -5F -3P -.80T

PTA\$ -14 -16 53R

PTA% 51R 11/17 -.11 -.03 11/17

D/AV 1649 56 47 83

TALACHE'S CMD ALLYN

DNA

AC1201677 +B PTI -151 -190

05-04 90 EEE

PTA -79M -4F -3P -1.00T

PTA\$ -12 -13 64R

PTA% 60R 11/17 -.07 -.01 11/17

D/AV 2327 77 62 84

KLISSE'S KMOH ALMOND JOY

AC1506424 10*M SGCH PTI 87 90

04-02 87 VVEV

PTA 90M 3F 2P .40T

DEV 187 8 6

PTA\$ 11 9 61R

PTA% 63R 11/17 -.04 -.03 11/17

LIFE 928 7450 3.2 240 2.6 197

KLISSE'S KNOH GRAPE BERRY

C1641454 PTI -72 -48

02-03 87 +VVV

PTA -78M -4F -3P -.10T

DEV 116 6 1

PTA\$ -11 -13 47R

PTA% 49R 11/17 -.03 -.03 11/17

DHIR AGE DIM MILK % FAT % PRT DCR TTP

1-01 191 1160 3.1 36 2.4 28 94 20

2-00 155 1430 3.4 49 2.6 37 89 20

LIFE 346 2590 3.3 85 2.5 65

KLISSE'S KBB NIMBUS OF HOPE
AC1520631 ++B PTI -111 -113

04-02 78 A++

PTA -64M -5F -2P -.50T

PTA\$ -11 -12 64R

PTA% 56R 11/17 -.12 -.01 11/17

D/AV 1983 68 56 85

KLISSE'S KGSB SEABERRY

AC1521162

PTA -144M -5F -5P -5P

DEV 0 0 0

PTA\$ -19 -20

PTA% 35R 11/17 .00 -.03

LIFE 18 30 3.3 1 3.3 1



American Dairy Goat Association

P.O. Box 865 Spindale NC 28160

(828) 286-3801 Fax (828) 287-0476

adga@adga.org www.adga.org

A * in a doe's DHIR section signifies a breed leader record.

OFFICIAL PEDIGREES SHOWN ON THE RECORDS OF THE AMERICAN DAIRY GOAT ASSOCIATION.

6/25/2018

ADGA Colorama Sale

June 29, 2018 – Columbus, Ohio

Lot # 13

Animal Name: Kickapoo Valley JDC Jadeberry
Date of Birth: 2/4/2017

Breed: Sable

Reg # C1846437

Sire: Joash PBB Dutch Chocolate

Reg # AC1726294

Dam: Klisse's KCH Roseberry

Reg # AC1722039

Consignor: Ed Jodlowski

Buyer: _____

City, State: _____

Price: \$ _____



Lot # 13

SCHMIDT/ECF JKL FANCY FREE
AT1940697

03/21/2018
DOE
DISBUDED
RE: CALE IE: K9

SCHMIDT, CALLIE

SUNSHINE SASSAFRAS SAVANT
T0515524 ***B PTI -74 -83
02-01 80 FV+
PTA -65M -2F -2P -.40T
PTA\$ -7 -8 65R
PTA% 86R 11/17 .04 .00 11/17
D/AV 2386 83 67 80

SWISS CHOCOLATE SSS PROTOCOL
T0650436 ***B PTI -51 -25
PTA -70M -2F -2P .00T
PTA\$ -8 -9 39R
PTA% 59R 11/17 .03 -.01 11/11
D/AV 2127 74 0 84

SWISS CHOCOLATE SNN CIETTA
T0402193 2*M GCH ETA 33 -1
06-03 91 VVEE

PTA -94M -3F -3P
DEV -252 -9 -9
PTA\$ 74R 11/17 .01 -.02
LIFE 778 5750 3.3 187 0.0 0

MOSS-RIDGE PROTOCOL DR. JEKEL
T1849028 *B ETA -69 -66 **DNA**

MOSS-RIDGE JEST JAVIN
T1645545 6*M GCH PTI -17 73
04-04 92 EEEE
PTA -41M -5F -1P .70T
DEV -32 -12 -3
PTA\$ 55R 11/17 -.16 .00 11/17
DHIR AGE DIM MILK % FAT % PRT DCR TTP
1-00 284 1450 2.7 39 2.6 38 100 20
2-01 305 2140 2.9 61 2.8 59 102 20
3-00 283 2730 2.4 66 2.7 74 101 20
3-11 305 3010 2.4 73 2.8 83 102 20
3-11 332 3130 2.5 77 2.7 86 102 20
LIFE 1215 9490 2.6 244 2.7 258
NATL SHOW: GCH2017

MOSS-RIDGE JET'S JESTER
T1620650 *B PTI -63 15
02-02 89 VEE
PTA -109M -5F -3P .40T
PTA\$ -15 -13 43R
PTA% 45R 11/17 -.03 .04 11/17
D/AV 2202 75 66 88

MOSS-RIDGE DANDIE JALEA
T1438217 5*M GCH PTI -2 69
07-04 92 EEEE

PTA -62M -2F -1P .60T
DEV -223 -7 -4
PTA\$ 68R 11/17 .00 .05 11/17
PTA% 68R 11/17 .00 .05 11/17
LIFE 2054 13190 3.4 450 2.9 384

SCHMIDT/ECF MRJJ FOOTLOOSE
AT1736985 1*M PTI -58 29
02-04 88 VEVE
PTA -117M -5F -4P .50T
DEV -394 -14 -12
PTA\$ 40R 11/17 -.01 .00 11/17
DHIR AGE DIM MILK % FAT % PRT DCR TTP
0-11 224 1130 3.0 34 3.0 34 97 02
1-11 230 1590 3.1 49 2.8 45 100 02
LIFE 454 2720 3.1 83 2.9 79

MOSS-RIDGE JEST JARGON
T1645544 *B ETA -112 -94

MOSS-RIDGE JET'S JESTER
T1620650 *B PTI -63 15
02-02 89 VEE
PTA -109M -5F -3P .40T
PTA\$ -15 -13 43R
PTA% 45R 11/17 -.03 .04 11/17
D/AV 2202 75 66 88

MOSS-RIDGE REPOSADO JESSIE
T1518627 7*M GCH PTI -92 -22
05-03 91 EEEE
PTA -124M -5F -3P .20T
DEV -293 -11 -7
PTA\$ 64R 11/17 -.03 .05 11/17
PTA% 64R 11/17 -.03 .05 11/17
LIFE 1933 11580 3.2 374 2.8 324

SCHMIDT/ECF SBJ OPHELIA
AT1518277 **DNA**
PTA -27M -2F -2P
DEV 386 4 2
PTA\$ 44R 11/17 -.03 -.04
PTA% 44R 11/17 -.03 -.04

SCHMIDT/ECF NAB BROADWAY JOE
AT1502516 *B ETA -25 20
02-06 80 AEV
PTA
PTA\$ 27R
PTA% 11/11
D/AV 85

SCHMIDT/ECF WHINZ OLIVIA
DNA
AT1399551 3*M SGCH PTI 51 165
04-06 90 EVVY
PTA -79M -1F -3P 1.20T
DEV -224 -2 -8
PTA\$ 66R 11/17 .09 -.04 11/17
PTA% 66R 11/17 .09 -.04 11/17

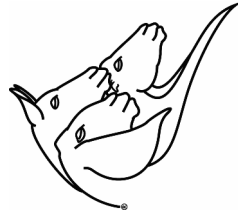

American Dairy Goat Association
P.O. Box 865 Spindale NC 28160
(828) 286-3801 Fax (828) 287-0476
adga@adga.org www.ADGA.org

A * in a doe's DHIR section signifies a breed leader record.

OFFICIAL PEDIGREES SHOWN ON THE RECORDS OF THE AMERICAN DAIRY GOAT ASSOCIATION.

6/25/2018

ADGA Colorama Sale

June 29, 2018 – Columbus, Ohio

Lot # 14

Animal Name: Schmidt/ECF JKL Fancy Free Breed: American Toggenburg
Date of Birth: 3/21/2018 Reg # AT1940697

Sire: Moss-Ridge Protocol Dr. Jekel Reg # T1849028
Dam: Schmidt/ECF MRJJ Footloose Reg # AT1736985

Consignor: Callie Schmidt

Buyer: _____

City, State: _____

Price: \$ _____



ADGA Colorama Sale

June 29, 2018 – Columbus, Ohio

Lot # 15

Animal Name: Wil-Lea ESB The Boss's Daughter
Date of Birth: 3/3/2018

Breed: Recorded Grade

Reg # E1924934

Sire: Loughlin's E Street Boss
Dam: GGG Beaudublin Fair Haven

Reg # AS1590940

Reg # AB1731025

Consignor: Charles & Willa Hancock

Buyer: _____

City, State: _____

Price: \$ _____



Lot # 15

Terms of Sale

1. Owner shall furnish animal's Certificate of Registry and photos of relatives at the time consignment is accepted.
2. The ADGA office will send consignor payment within 30 days of sale date.
3. ADGA's commission fee shall be set at 15% of the sale price.
4. ADGA will transfer ownership of consigned animal to new owner at ADGA's expense.
5. After the consigned animal is sold, its health and well-being become the responsibility of the buyer.
6. The consigned animal shall be transported at the new owner's expense.
7. **SALE POSITIVE:** The highest bidder shall be the buyer. In the event of a dispute, the auctioneer will recognize the person from whom he accepted the last bid and open the bidding to those involved. Every animal is pledged to absolute sale, unless withdrawn for just cause, and by-bidding is prohibited.
8. **RESPONSIBILITY:** The seller is the responsible party for all recommendations and warranties. The sales manager, auctioneers and sponsors are acting as agents only and are not responsible in any way, but will endeavor to protect the interest of both buyer and seller. The management is not responsible for registration certificates. The seller, or anyone associated in the sale, shall not be responsible in case of accident resulting in injury to anyone attending the sale.
9. **WARRANTIES:** The seller warrants clear title to the animal and right to sell same. Unless otherwise noted in the sale catalog or announced from the auction stand each animal is sold as sound. Prospective bidders are cautioned to pay attention to all announcements from the auction stand.
10. **ERRORS:** A sincere effort shall be made to correct any errors noted in the catalog, but announcements from the auction stand will take precedence over printed matter of the catalog. All data in the catalog is correct to the best of our knowledge, but the sponsors and sale managers do not assume any personal responsibility for errors.